

# Metadata Creation before Digitization: Strategies to Unveil Hidden Collections



Anton duPlessis  
Lisa Furubotten  
Felicia Piscitelli  
Alma Rivera  
Ángel Villalba Roldán

Texas Conference on Digital Libraries  
April 28, 2014



# Hidden collections

---

## Problem 1: Physical Collection

- ⌘ We do not know what we have
- ⌘ Material is not available for use



## Problem 2: Digital Initiatives

- ⌘ We do not know what we have, so items cannot be evaluated/selected for digitization
- ⌘ Preference is for metadata created before digitization





# ∞ Hidden collections

---

*Question:* Is there something we could do that would simultaneously solve both of these problems?

- ∞ Can we inventory the physical collection and find a quick and cost effective way to provide discovery level catalog records? (MARC)
- ∞ And at the same time create sufficient information for item selection for digitization and which can be converted into metadata? (Dublin core/MODS, etc.)







# *Council on Library and Information*

---

## *Resources grant program objectives*

Council on Library and Information Resources (CLIR) has awarded grants through its Hidden Collections program to find more efficient ways to make collections discoverable and accessible to users.

“Inherent in the grant program's design is a conviction that cataloging hidden collections contributes to the development of a better integrated, more potent scholarly environment that, in turn, produces new knowledge. Building closer ties with communities of scholarly users is essential to the success of this endeavor.”

**“Observations on Scholarly Engagement with Hidden Special Collections and Archives: About the Study”**

<http://www.clir.org/hiddencollections/engagement>





# ∞ Ideas

---

- ∞ Something is better than nothing
- ∞ Ideology of Dublin Core
- ∞ User friendly tools for collecting metadata

*So ...*

- ∞ **Student labor?**
- ∞ **Tool/software?**
- ∞ **Collaborate with colleagues?**



# Tool Model

1

Verify Your  
Information

2

License  
Agreement

3

Document  
Information

4

## Document Information

In this step you describe your thesis or dissertation. Please make sure that the information entered below matches the information contained in your document.

### Document Information

\* Title:

\* Degree Date:

 \* Document  
Type:

Thesis

\* Abstract:

\* Keywords:

Keyword 1; Key Phrase One; Keyword  
2; Key Phrase Two

For the degree date, enter the semester in which your degree will be conferred (typically your graduation semester).

You can use Unicode characters (like accents and diacritics) in these fields.

You can enter multiple keywords. Use semi-colons ( ; ) to separate the entries.

# Gardens On Task - [Customers]

File Edit View Tasks Window Help



Sort by: Last Name, First Name

Filter:

Customer Code

on short list

Customer

Last Name

Contact Name

First Name  Colour

use as 'Attr' on address?

Site Address

Address

City

Billing Address

Prov/State

Country  Postal Code

Phone

Number

Home Phone

Work Phone

Cell Phone

Fax Number

Average Travel Hours

Referred By

Email

Type

Status

Web

Region

Last Work

Office Notes

Tool Model



# ∞ In search of a tool

---

What might we use to replicate that method?

- ∞ A. Digital Library / Repository software
- ∞ B. ILS Easy Entry
- ∞ C. Cataloging Tools/Mini-Opacs (easy entry)
- ∞ D. Database or spreadsheet software
  - ∞ Web and desktop based







# Repository Software –

DSpace, OpenWMS/RUcore, Greenstone

- ✧ User friendly interface / untrained people can fill in the boxes
- ✧ Can usually declare the elements we need (depending on the collection) and design the user form and its display constants
- ✧ Workflows for collection, sub-collection, and single item record creation as well as batch import and metadata mapping
- ✧ Robust, well documented; active development communities
- ✧ Permits importing metadata using an in-house schema





# Repository Software –

---

## DSpace, OpenWMS/RUcore, Greenstone

### Cons:

#### Costs

- License, servers, IT personnel, development

#### Difficult to configure:

- OpenWMS was particularly difficult to install and configure. Needed a lot of help from systems folks! Metadata template design, record creation, and upload were very trial and error.

- Some systems may have limitations on permissible schema.

- Difficult to export the records, generates work for IT group.

- This is not yet a digital project, we were trying to use the interface to collect data. Not every item for which a record is generated is going to be digitized. So again, to move the records out of the system creates an issue with exporting.





# ∞ Repository Software

---

DSpace, OpenWMS/RUcore, Greenstone

*Caveats:* We are describing print collections and these systems were built for digital collections. Don't want records for print items inhabiting your repository software.

∞ Use the sandbox version? but still problem to export the records without help

∞ Install a version for use only on the projects?







# ILS software / Local Catalog

m

Bib	Holdings	Item
Template: <input type="text" value="Book"/>		
Date: <input type="text" value="2000"/>		
Place: <input type="text" value="No place, unknown, or undetermined"/>		
Language: <input type="text" value="English"/>		
ISBN: <input type="text"/>	OCLC Number: <input type="text"/>	
Author: <input type="text"/>		
Title: <input type="text"/>		
Series: <input type="text"/>		
Edition: <input type="text"/>	Pub Number: <input type="text"/>	
Place: <input type="text"/>	Publisher: <input type="text"/>	
LCCN: <input type="text"/>		







# ILS software / Local Catalog

---

- ❧ “CIRC on the fly” in circulation module
  - ❧ Rapid entry template to input some basic fields tied to MARC on the back end;
  - ❧ Can be used by non-catalogers who do not know MARC.
  - ❧ Pros:
    - ❧ Part of the existing ILS (meaning no additional cost or technical burden);
    - ❧ Records go directly into the catalog for discovery;
    - ❧ Record modification possible by cataloging staff who know MARC;
    - ❧ Would be possible to export the short MARC records and convert to DC/MODs/MARCXML via MARCEdit





# ILS software / Local Catalog

---

“CIRC on the fly” in circulation module

Cons:

- Authorization required;
- Template fields are limited and can not be expanded;
- No subject fields;
- Intended more for inventory control, not discovery;





# OPAC/CAT Software

---

(Destiny, Mandarin, Koha, Evergreen)

## Pros:

- Free to medium cost;
- “Easy entry” templates;
- Minimal IT requirements;
- Export MARC records as text file for other uses, including import into local catalog

## Cons:

- May be proprietary;
- Templates have limited number of fields;
- MARC view allows more fields but requires authorization - one cannot create their own set of elements;
- Authority control module is a separate purchase;
- Open source – the user is responsible for customization and maintenance of the system.





# Database / Spreadsheet

---

☞ GoogleDocs, ZoHo, MS Excel, MS Access, MS

☞ Pros:

☞ Declare your own fields;

☞ All will sort/filter/print to table, generate statistical chart, export without bothering IT;

☞ SharePoint / Access permit us to build a user friendly input form, including “if/then” pathways;

☞ SharePoint / Access enable the user to see an “entry” without having to scroll across columns;







# Database / Spreadsheet

---

## Pros:

- SharePoint/Access permits multiple users at the same time: you save a 'record' not the entire database;
- For Sharepoint, the team manages database authorization – no bothering IT or those with management credentials;
- Sharepoint permits differing read/write/delete authorizations - student workers cannot destroy the database;
- SharePoint keeps timelogs so that we can calculate the rate of record production and track student labor.

## Cons:

- Zoho is free or subscription levels / **however your data are on their servers;**
- GoogleDocs is free / **however your data are on their servers/ and they target you for ads;**



# Database / Spreadsheet

---

## ⌘ D: Cons:

- ⌘ GoogleDocs & Zoho: Relatively small feature set; interface and commands. Sluggish with larger files;
- ⌘ Excel, Access, and SharePoint all must be licensed, with server farm costs for SharePoint;
- ⌘ Excel: if there are many columns / rows, it is hard to see the records, even when one freezes columns;
- ⌘ Excel: working on the 'spreadsheet' which can be harmed; in Sharepoint they can only harm a single record;
- ⌘ Excel: single user input, even on a network;
- ⌘ Access: Windows only;
- ⌘ Access: authorization into the system for students; Back end management is more difficult than in SharePoint.





# Tools: Questions

---

- ❧ What do you already have in-house?
- ❧ What data elements do you need for the collection?
- ❧ How flexible does your tool need to be in letting you define elements?
- ❧ To what schema do you want to migrate the data?
- ❧ How easily does the tool permit you to move the data?
- ❧ Who will be inputting the data? ; How much training will they need?
- ❧ How many people will be inputting data? ; From where?
- ❧ How much assistance do you need from IT?







# Overview of the Colonial Mexican Collection

---

- œ Collection spans 1490s – 1870s
- œ Subject Coverage
  - œ History, Anthropology, Linguistics, Government, Philosophy, Military Science, Civil and Canon Law, Religion (almost half the collection)
- œ Geographic coverage
  - œ Mexico, Spain, Guatemala, Peru, Philippines, Low Countries, Italy, Germany, England
- œ Languages
  - œ Spanish, Latin, Aztec, Mistec, Zapotec, Huastec, Otomí, Tarascan, French, Italian, English





CONTESTACION  
AL MANIFIESTO

DEL  
EXCMO. SR. DUQUE DEL INFANTADO,

DADA  
POR D. FRANCISCO XAVIER VENEGAS,

EN LA PARTE QUE TIENE RELACION

CON SU CONDUCTA.

Año 1810.

# “Challenges”



- ❧ Controlled headings and vocabularies versus keyword approach for the difficulties posed by names in Spanish
- ❧ Implications for authorized headings, bibliographic information, subject analysis
- ❧ *Duque del Infantado*
- ❧ Hereditary title
- ❧ Pedro de Alcántara Álvarez de Toledo y Salm Salm (1768 – 1841)

9409



DEDICATORIA,  
 QUE HAZE A LA SOBERANA  
 REYNA DE LOS ANGELES  
 MARIA DE CONSOLACION,  
 Su mas amartelada Esclava,  
 LA MUY ILUSTRE  
 Solo à Vos, dedicar debo Señora,  
 e este corto Volumen, mi desvelo,  
 oftrando de mi afecto con anhelo  
 delante el culto, en que te adora:  
 recibe el corto obsequio, Bella Aurora,  
 pues CONSOLACION te invoca el zelo,  
 niente mi tibieza aquel Consuelo  
 Joya, que entre tus Gracias se atefora.  
 A expensas del fervor esta Novena,  
 Compendio de Alabanzas, y Oraciones  
 mprime mi cuydado; á tí se ordena,  
 no omitas alentar las devociones,  
 Tomando por tu cuenta Obra tan buena  
 que la impriman en los corazones.  
 VILLAVICENCIO, CONDESA  
 DE SANTIAGO, &c.

# “Challenges”



- ❧ Lack of title page
- ❧ Dedication
- ❧ poetry & acrostic
- ❧ Prayer book – novena
- ❧ Use of printed bibliographies and entries from foreign libraries are essential to locating the details



# “Challenges”

- ❧ Lacks title page
- ❧ Possibly printed in Manila
- ❧ Not listed in any bibliographies we have consulted.
- ❧ Possible unique exemplar
- ❧ Paper has no watermark or chain lines to help in identification











# Passport



- 1816
- Issued in Mexico
- Physical description fields
- Seal

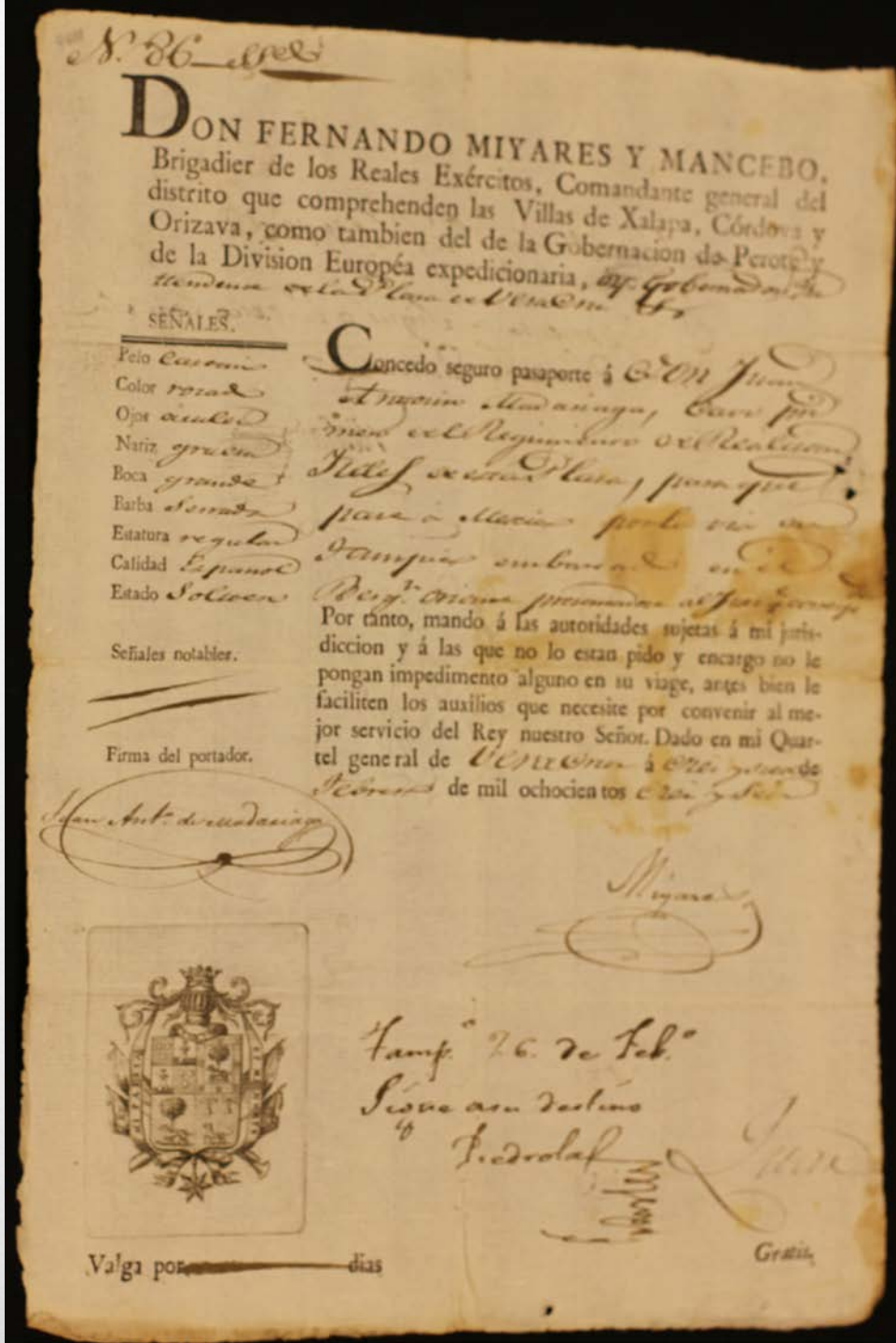



# Single Sheets Seaborne Commerce



- ☞ Mexico
- ☞ 1816 (Tampico - Veracruz)
- ☞ 25 sealed 2/3 sized sacks of grain, bundled together
- ☞ 1808 (Campeche - Veracruz)
- ☞ Paper and Almonds

Sr. Receptor de esta Real Aduana Marítima.

1816

Sírvase V. mandar se me dé el correspondiente permiso para desembarcar de la *Armeda* nombrada *Alvaradeno* su Capitan D. *Vijente* procedente del Puerto de *Veracruz*. Los efectos que abaxo se expresarán venidos & mi consignacion, por cuenta y riesgo de D. *San Lopez Munoz* del Comercio de para remitir *en escala en Alvaradeno a Veracruz a todo Señor los efectos siguientes.* **ASABER.**

*J. M.*

*Diez Fms con No. Veinte papel medio flanco. Dos Yms. Almendras en S. Quint. neto.*

*Muelle Puerto de Tampico 19 de Julio de 1816*

*Yo D. Juan Escobar. Vicente de la Torre*

*Permítase desembarcar de la Armada Alvaradeno los efectos q. expresa esta guia q. constan en post. Si de su Real orden Original a q. me remito. D. Aduana Marít. de Tampico 19 de Julio de 1816.*

*Libro de Comercio  
Camp. Alvaradeno*

*M!  
974  
2/12*





*A. C.*

**D**igo yo D. *Diego Barba* *Maestre de la Coleta titulada*  
*el Comite de San Roman*  
que se halla anclado en este puerto de Campeche próximo á hacer viage *al*  
*de Veracruz* que he recibido á bordo de *el mi Buque*

*de D. Pedro Masell y por cuenta de Diego y con*  
*signacion de D. Nicolas Campero y Murtamonte de*  
*aquel Comercio lo siguiente*

*Veinte y siete medios tercios de Cortales en*  
*putos y bien acondicionados y marcados con la*  
*marca que se expresa al margen*

de que me doy por entregado á mi entera satisfaccion, y en los mismos términos,  
llegado que sea á salvamento con el dicho buque, me obligo á entregarlo en  
el citado Puerto, ó en el que se diere por cumplido mi registro, á *D. Nicolas*  
*Campero y Murtamonte dueños de*

quien verificada mi fiel entrega, me ha de satisfacer por flete y conduccion  
*a Veinte y ocho rs* a cuyo debido cumplimiento obligo mi persona  
y bienes, segun práctica y ley de comercio, firmando *dos* de este tenor para  
cumplir uno. *Camp-a 14. de Diciembre de 1808*

*no respondiendo abexia*

*Diego de Barba*

*Diz. 28. pagué el fte. a M. S. S.*



# “Single Sheets” Overland Commerce



- San Luis Potosí (1810)
- Cargo: 8,000 Eucharist hosts to the Cathedral
- 2 revenue seals – the rule, not the exception since the 1640s

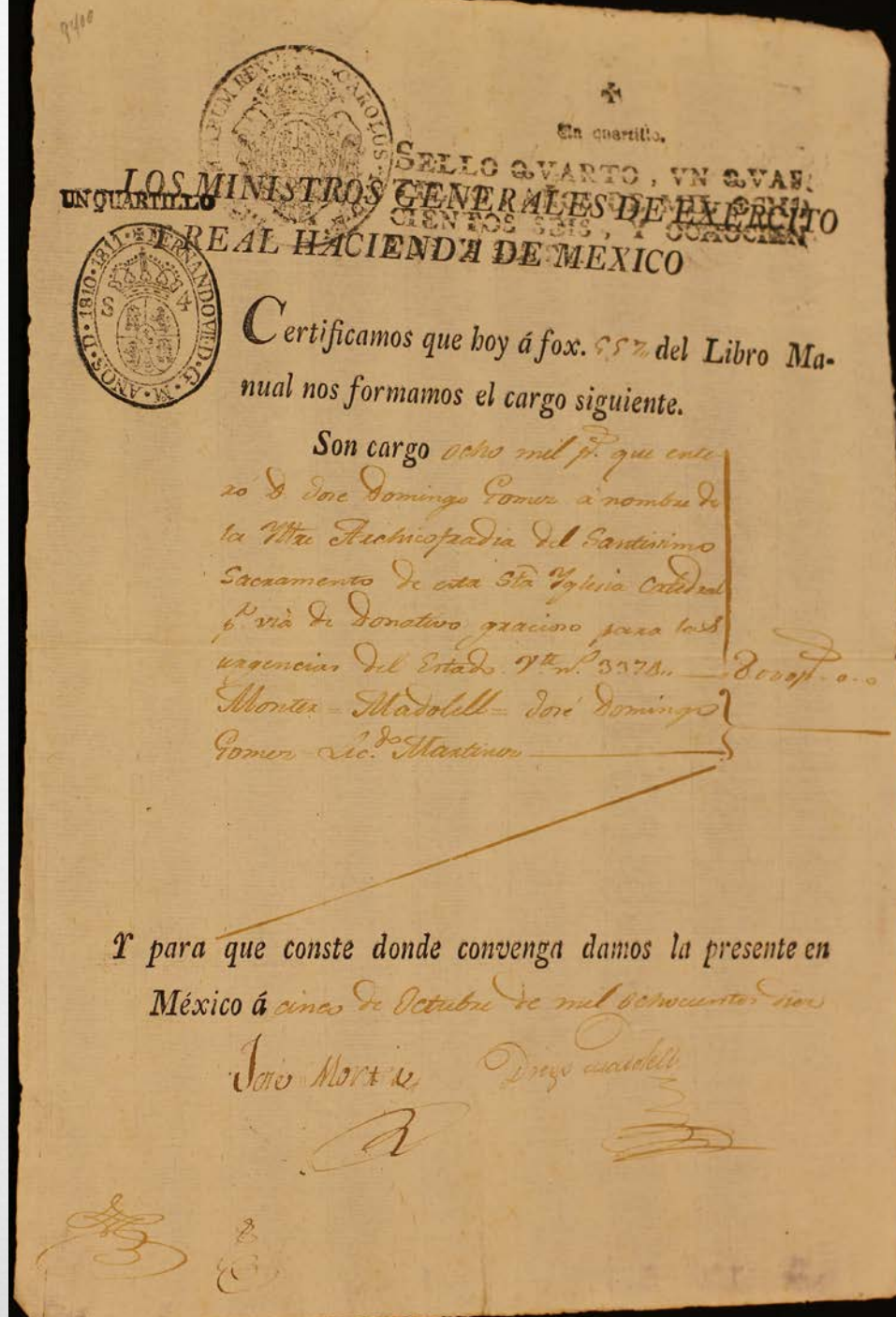

# ∞ SharePoint

---

We chose SharePoint and were satisfied with advantages:

- ∞ Besides the “List”, SharePoint provides a team site where we can collect Bibliography and shared documents concerning the project
- ∞ Easy management of access permissions
- ∞ Easy to create the database
- ∞ Can define the elements needed for any collection
- ∞ Can design user input form
- ∞ Can declare which elements are required and/or repeatable



# SharePoint

---

- Can embed controlled vocabulary list in fields for value selection
- Allows if/then paths
- Can import data from *Excel* or another *SharePoint* list
- Can filter and sort on the records
- Because we have a form, can easily see all the data for one record, without having to scroll across columns
- Can easily export the data into Excel table – literally the push of a button







# ∞ Element sets

---

- ∞ We divided the work into stages to determine how students would handle increasing degrees of difficulty, and the cost of generating more difficult records.
- ∞ Basic Descriptive Elements
  - ∞ One must be aware that when you are creating an element set (= columns in SharePoint), where you want to map the elements, i.e., DC, VRA (Visual Resource), MODS, MARC, etc.
- ∞ Additional Descriptive Elements for Rare Books
- ∞ Keywords
- ∞ Single Sheet Items
- ∞ Controlled Terms





# Basic Descriptive Elements [1]

---

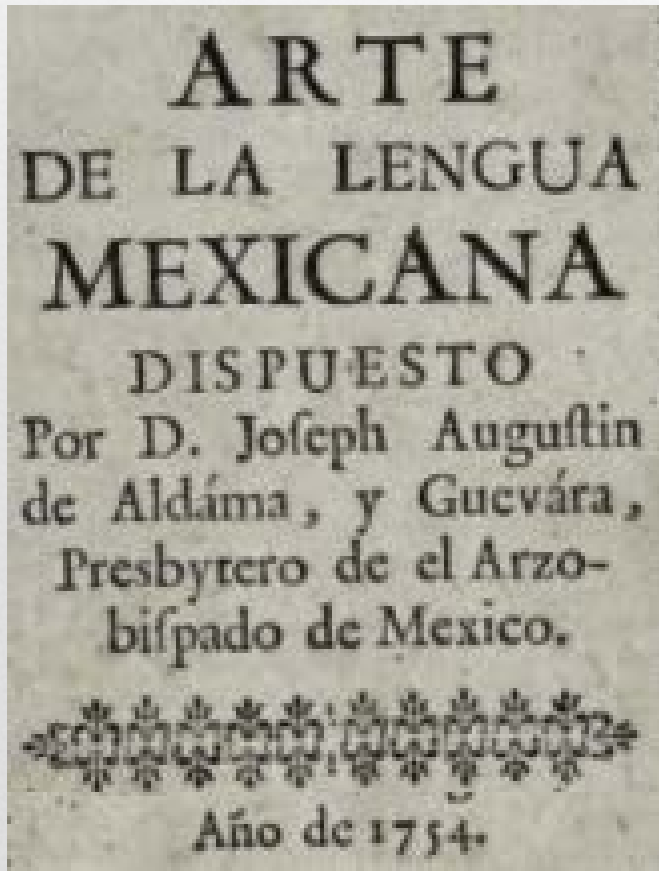

**Title:** ARTE DE LA LENGUA  
MEXICANA [*identification and retrieval*]

**Statement of Responsibility:**  
DISPUESTO Por D. Joseph Augustin de  
Aldáma y Guevára, Presbytero de el  
Arzo-bispado de Mexico. [*identification*]

**Author:** Aldama y Guevara, José  
Augustín de [*retrieval*]

**Date: Transcribed:** Año de 1754  
[*identification*]

**Date: Data :** 1754 [*retrieval*]



	Transcribed Elements	Data Elements	
	Title	Alternative Title Spelling	
	Variant Title		
	Subtitle	Variant Subtitle	
	Statement of Responsibility	Author	
		Author2	
		Author: Corporate Body	
	Publication: Place	Place: Country	
		Place: City	
	Printer	Printer: Authorized Form	
		Printer: Corporate Body	
	Date	Date: Data Form	
	Language		
	Pages	<b>Basic Descriptive Elements [2]</b>	



# Additional Descriptive Elements [1]

## Element

Illustrations

Illustration Note

Ornaments

Font color

Printer's device

Binding

Brand (Marca de fuego)

Handwriting on item

Owner autograph

Bookplate/ex libris

Bookstamp

## Content

Controlled Vocabulary in list

Free text

Controlled Vocabulary in list

Controlled Vocabulary in list

Free text

Controlled Vocabulary in list

Free text

Free text

Free text

Free text

Free text

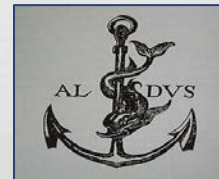
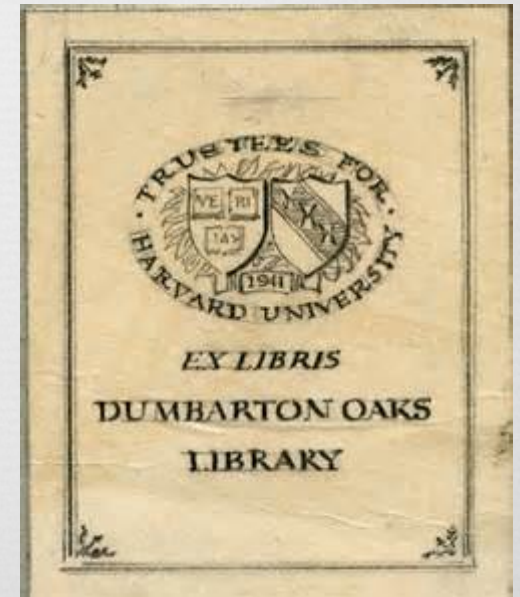

# Additional descriptive elements [2]

Short summary of the nature of the item

Damage

- Stained
- Wormholes
- Bug-spotting
- Torn
- Missing text
- Burned
- Specify your own value:

ras y de aguas noyuhqui  
ca quimotemoliz in ca-  
quimoxexelhuiz in quena-  
Cedulas achica itechco-  
nequiliz; in tlacamo aca  
altizque macehualtin inic  
tiz ihuan ticmocuitlahui-  
años, Presidente = Fran-  
= Miguel de Lardizabal  
6 de Mayo de 1810. =

ahuatilli inye nohualaliz-  
ma machizti nohuian ni-  
tel ca ninotequipachoaya  
i castas in noyuhqui im-  
an impalehuiliz, tepitzin  
matinime in qualli quim-  
en huel nehuatl oniquit-  
nehuelyotiliz, ihuan in  
huan ocequi castas, inic

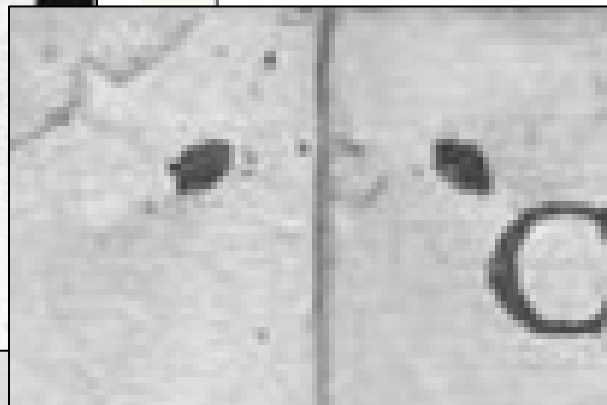





# Keywords

---

Number	
Keywords	<p>Saint Mary Magdalene, Prayers, Catholic Church</p> <p>Add keywords that you might use to retrieve this item. Separate words (or phrases) with a comma.</p> <p>Example: Colonial Mexico, Catholic Church</p>
Operator	<p>Isbeth</p> <p>Name of person who adds the keywords</p>
Date of Keywords	<p>12/3/2013</p> <p>Date of Keywords</p>



# ❧ Categories of “Single Sheets”

---

❧ Intergovernmental and  
/ or Ecclesiastical

❧ Bandos

❧ Sentencias

❧ Oficios

❧ Decretos

❧ Alcabalas

❧ Informes

❧ Commerce

❧ Recibos

❧ Entradas-Barcos

❧ Salidas-Barcos

❧ Anuncios

❧ Passports



# Single Sheets [1]

## Example:

Single sheet publication concerning overland commerce.

Permission/safe conduct issued in San Luis Potosí (1816), for the transportation of agricultural goods.

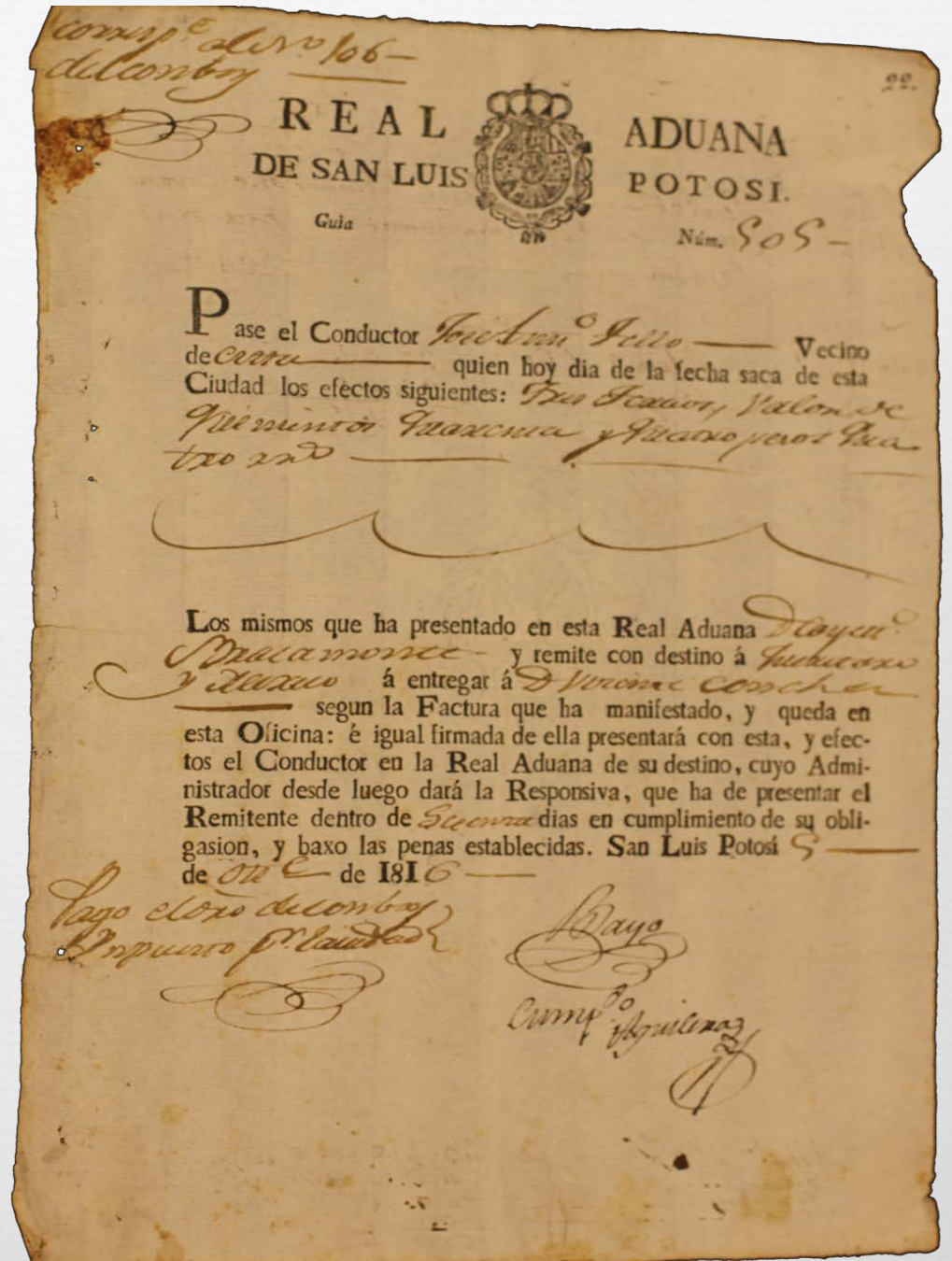





# Single Sheet Elements [2]

---

Title	Language(s)
Alternative Title Spelling	Sheets (format)
Variant Title	Size
Author	Illustrations
Author2	Authorizations
Author: Corporate Body	Signed
Place: Country	Item Note
Place: City	Summary
Date	Damage
Date: Data Form	





la Gloriosa SANTA  
MARIA MAGDALENA

Apostolico Collegio de B. G.  
P.S. Pedro, de esta Ciudad

GUADALUPANO  
ZODIACO PARA  
RECIBIR DE LA  
ESCOGIDA COMO E  
SOL MARIA SRA.  
NRA.

Por el P. Dr. Francisco Xavier Lazcano,  
Lazcano, de la Compania de Francisco  
Jesus, Cathedratico del  
Eximio Dr. Suarez en esta Rl  
Universidad, y Qualificador  
del Santo Oficio

ESTACIONES DE LA  
PASSION DEL  
SEÑOR, que  
exercitava la  
Venerable MADRE

A el Br. D. Joseph de Rivera Rivera Ca  
Calderon, Comissario de Joseph de  
Corte del S. Oficio de la  
Inquis  
del Convento de Religiosas

Controlled Terms [1]



# ☞ Controlled terms: Genre [2]

Calendars.	Use for tabular registers of days, not for lists of manuscripts or documents; subdivide by date.
Catechisms.	
Confessions.	Use for autobiographies dealing with highly private matters, usually with some theoretical, intellectual, or spiritual emphasis.
Contracts.	
Devotional calendars.	Use for calendars which highlight religious activities and events for specific days.
Devotional literature.	(Use this for meditations, religious poetry, etc.)
Eulogies.	Funeral sermon.





ATM LIBRARIE

Site Actions Browse

ATM Council on Library

Council on Library and Informati

Libraries  ID

Site Pages 1

Shared Documents

CLIR Bibliography

Document Library

Lists 2

Calendar

Tasks

Books 1 Description

Books 2 Keywords

Single Sheets

Discussions

Team Discussion

Single Sheets - NOS EL PRESIDENTE REGENTE y Oidores de la...

Edit

Save Cancel Paste Cut Copy Delete Item Attach File Spelling

Commit Clipboard Actions Spelling

number of copies of a publication.

Genre

- Account books.
- Administrative regulations.
- Almanacs.
- Autobiographies.
- Baptismal records.
- Biographies.
- Breviaries.
- Broad­sides.
- Calendars.
- Catechisms.
- Catechisms.
- Confessions.
- Contracts.
- Devotional calendars.
- Devotional literature.
- Eulogies.
- Funeral addresses.
- Gazetteers.
- Grammars.

# Controlled terms: Subjects [3]

## Subjects/Geo

- Mexico ÷x History ÷v Sources
- Mexico ÷x Commerce ÷y 19th century ÷v Sources.
- Mexico ÷x Commerce ÷y 16th century ÷v Sources.
- Mexico ÷x Commerce ÷y 17th century ÷v Sources.
- Mexico ÷x Commerce ÷y 18th century ÷v Sources.
- Mexico ÷x Commerce ÷y 19th century ÷v Sources.
- Mexico ÷x Economic conditions ÷y 1540-1810 ÷v Sources.
- Mexico ÷x Economic conditions ÷y 19th century ÷v Sources.
- Mexico ÷x Church history ÷y 16th century ÷v Sources.
- Mexico ÷x Church history ÷y 17th century ÷v Sources.
- Mexico ÷x Church history ÷y 18th century ÷v Sources.
- Mexico ÷x Church history ÷y 19th century ÷v Sources.
- Mexico ÷x History ÷y Conquest, 1519-1540 ÷v Sources.
- Mexico ÷x History ÷y Spanish colony, 1540-1810 ÷v Sources.
- Mexico ÷x History ÷y Wars of Independence, 1810-1821 ÷v Sources.
- Mexico ÷x History ÷y 1810- ÷v Sources.
- Mexico ÷x History ÷y 1821-1861 ÷v Sources.
- Mexico ÷x History, Military ÷y 16th century ÷v Sources.





# Controlled terms: Using Lists [4]

---

- ∞ How homogenous are the items in the collection?
  - ∞ If homogeneous, the list will be manageable; if not...
- ∞ How precise do you need the terms to be for the particular collection? Or how generic can they be?
- ∞ How well do the librarians/curators know the collection?
- ∞ How much training do the students need to understand the terms and assign them correctly?







City of publication

Printer: Transcribed

Printer: Person

 None

Specify your own value:



Required if applicable. For a named individual down menu the catalog form of the name of th is not on the list, input name in the form: [Sur iacritics for modern usage.

Controlled terms: Names [5]

Ex.: Eguiara y Eguren, Juan José de

Printer: Transcribed

Printer: Person



City

En

Rec  
dow  
is n  
spe

Ex.

Printer: Corporate Body

Co

Rec  
dro

- Alcázar, Juan Blanco de, #d 1620-1657
- Arévalo, Mariano
- Balli, Pedro, #d active 1574-1600
- Cromberger, Juan, #d -1540
- Cumplido, Ignacio, #d 1811-1887
- Espinosa, Antonio de, #d -1578
- Fernández de Jáuregui, María, #d -1815
- Fernández de León, Diego, #d active 1683-1710**
- Guillena Carrascoso, Juan José
- Hogal, José Antonio de, #d 1731-1802?
- Hogal, José Bernardo de, #d -1741
- Jáuregui, José de, #d -1778
- Ocharte, Melchior, #d 1571-1616
- Ocharte, Pedro, #d approximately 1532-1592
- Pablos, Juan, #d -1561?
- Pineda Ibarra, José de, #d 1629-1680
- Ricardo, Antonio, #d 1540?-1606
- Ribera, María de, #d active 1732-1754
- Rivera Calderón, Francisco de
- Robledo, Francisco, #d active 1640-1647
- Rodríguez Lupercio, Francisco
- Rosa, Pedro de la
- ...e, #d active 1572-1597
- ...eph Bernardo de Hogal (100 0#)
- ...co Rodriguez Lupercio (100 0#)
- ...Ameno, Jose
- Zúñiga y Ontiveros, Felipe de, #d 1717?-1793

Controlled terms: Names [6]

VIAF Author 1

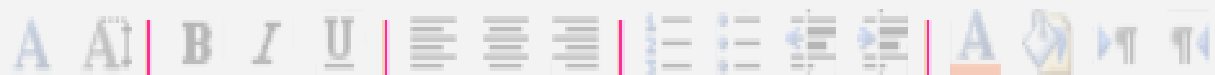

100 1 \_ #a Valle y Araujo, José Manuel García del

## Controlled Terms: Authority Files [7]

Normalized (Catalog) form of the name from the Virtual Authority File  
<http://viaf.org/>

VIAF Author 2

Normalized (Catalog) form of the name of Author 2, from the Virtual Authority File: <http://viaf.org/>

VIAF Corporate Body

Normalized (Catalog) form of the name of the corporate body author from the Virtual Authority File: <http://viaf.org/>

VIAF Person as Subject



100 0 \_ #a Mary Magdalene, #c Saint

If there is a person as the subject of the item, cut and paste the form name as it appears in the VIAF file, including the Tag numbers.



# SharePoint to Dublin Core

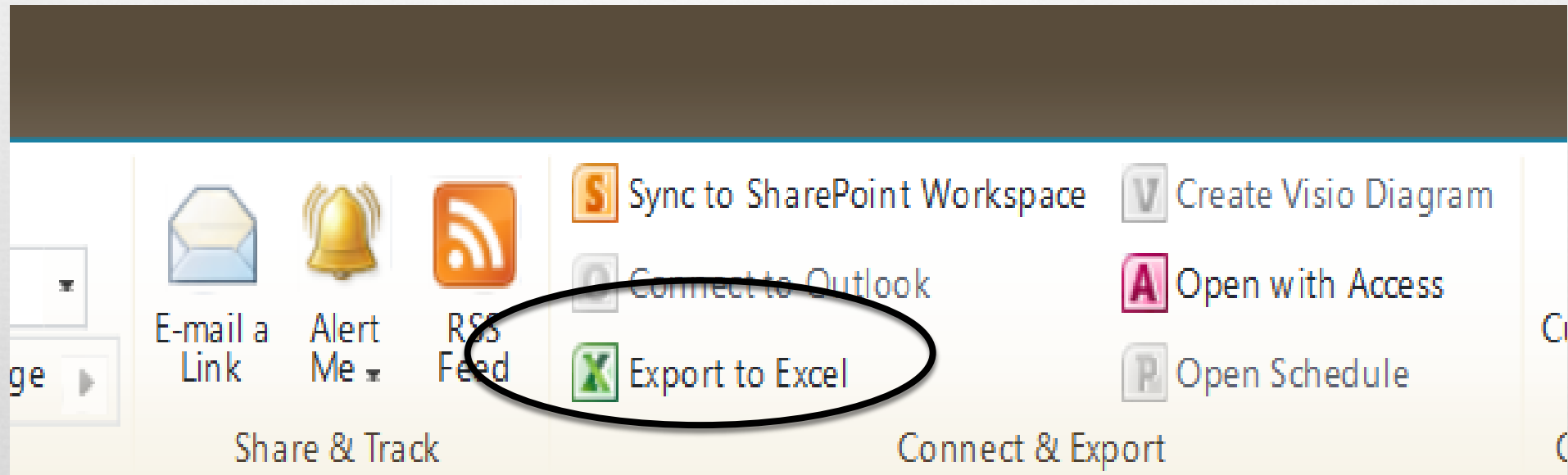

The image shows a SharePoint ribbon with two main sections: 'Share & Track' and 'Connect & Export'. The 'Export to Excel' button is circled in black. The 'Share & Track' section includes 'E-mail a Link', 'Alert Me', and 'RSS Feed'. The 'Connect & Export' section includes 'Sync to SharePoint Workspace', 'Connect to Outlook', 'Export to Excel', 'Create Visio Diagram', 'Open with Access', and 'Open Schedule'.

with Title: Transcribed Statement of Responsibility Author 1: Name Author 2: N

NOVENA EN  
GLORIAS DE  
AMANTE arrepentida  
la Gloriosa SANTA  
MARIA MAGDALENA

Br. D Joseph Manuel Garcia  
De Valle, y Araujo,  
Presbytero, Collegial de este  
Apostolico Collegio de B. G.  
P.S. Pedro, de esta Ciudad

Garcia de Valle y  
Araujo, Joseph  
Manuel

GUADALUPANO  
ZODIACO PARA  
RECIBIR DE LA

Por el P. Dr. Francisco Xavier  
Lazcano, de la Compania de  
Jesus, Cathedralico del

Lazcano,  
Francisco Xavier

Home Insert Page Layout Formulas Data Review View Design

Paste Cut Copy Format Painter Clipboard Font Alignment Number Styles

Calibri 11 A A Wrap Text Merge & Center General \$ % , .00 .00 Conditional Formatting Format as Table Cell Styles Insert

K1 Author: Corporate Body

	H	I	J	
1	Title: Transcribed	Statement of Responsibility	Author 1: Name	Publication: Place: T
2	NOVENA EN GLORIAS DE AMANTE arrepentida la	Br. D Joseph Manuel Garcia De Valle, y Arauj	Garcia de Valle y Araujo, Joseph M	En la Puebla de los A
3	GUADALUPANO ZODIACO PARA RECIBIR DE LA ES	Por el P. Dr. Francisco Xavier Lazcano, de la C	Lazcano, Francisco Xavier	
4	ESTACIONES DE LA PASSION DEL SENOR, que exe	A el Br. D. Joseph de Rivera Calderon, Comis:	Rivera Calderón, Joseph de	En la Calle de San Au
5	COMPENDIO DE LA VIDA, Y MUERTE DE S. JUAN NEPOMUCENO, PROTO-MARTYR	Del Sigilo de	none	De la Ciudad de la Pu
6	NOVENA A HONRA DE EL GLORIOSO PATRIARCHA SAN JOSEPH ESPOSO DE MARIA		Garcia, Francisco	En la Puente de Palac
7	NOVENA DE EL SAGRADO PRECURSOR DE CHRIST	Dispuesta por un Sacerdote de esta Ciudad d	none	En la Puente de Palac
8	A LA MAS SOBERAN REYna, à la Señora mas digna, MARIA SANTISSIMA DEL ROSARIO		none	
9	NOVENA DEVOTISSIMA, En reverencia de los prin	POR VN DEVOTO, à peticion de vna Religiosa	none	En Mexico
10	EXERCICIOS DE DESAGRAVIOS DE CHRISTO Señor	EL BACHILLER DON NICOLAS de Espindola, P	Espindola, Nicolas de	En Mexico
11	NOVENA A EL GLORIOSISSIMO APOSTOL S. JUDAS	Por vn Religioso de N.P.S. Francisco, para glc	none	En el Empedradillo
12	AL ASOMBRO de los Desiertos, horror de las Penitécias, Muger fuerte, SANTA MARIA EGYPCIA	Garcia, Juan Antonio		
13	PLACEME Que la Alma devota puede dar el Domir	Por el Br. d. Nicolas de Espinola, que ya es di	Espinola, Nicolás de	
14	EXERCICIOS DEVIRTUD conquie el Alma Religiosa :	Por el M.R.P.F. Pedro Antonio de Aguirre; de	Aguirre, Pedro Antonio de	
15	NOVENA DE LA TRIUMPHANTE COMPAÑIA DE JES	Por el P. Antonio de Paredes de la Compañia	Paredes, Antonio de	
16	NOVENA DE LA EMPERATRIZ AUGUSTA, VIRGEN C	Por el Padre ANTONIO DE PAREDES de la Co	Paredes, Antonio de	
17	EXERCICIO DEVOTO A DESAGRAVIAR A NUESTRO	Dispuesto à devocion y solicitud de algunas S	none	Enfrente de S. Augus
18	OBSEQUIOS DE LA DEVOCION Que se pueden exe	POR VN SACERDOTE FESVITA	none	Calle de la Monterilla
19	SEPTENARIO DEUOTO, PROVECHOSO EXERCICIO	DispuestoPor vn Sacerdote de la Cassa, y Co	none	
20	DIA CATORZE DE CADE MES, A LA DEVOTA IMAGE	Por el R.P. Fr. Pedro Pablo Patiño, Ex-Lector	Patiño, Pedro Pablo	Calle de Stô. Doming
21	DEVOCION AL PURISIMO CORAZON DE JESUS		none	Reimpresa en Méxic
22	DIAS DE NUESTRA SEÑORA, en que nuestra Madre	Por su indigno Esclavo Pablo Muñoz de Castr	Muñoz de Castro, Pablo	Calle de Stô Domingo
23	TRIDUO ESPIRITUAL DEL NIÑO PERDIDO, Y HALLA	Por el Br. D. Nicolas de Espinola	Espinola, Nicolas de	Calle Santo Domingo
24	OBSEQUIOSO TRIDUO PARA LOS DIAS VEINTE Y C P.	Mtrô. Fr. Joseph Venegas del Orden de Sai	Venegas, Joseph	Calle de Santo Domir
25	REPRESENTACION DIRIGIDA AL VIREY DE NUEVA ESPAÑA POR LA JUNTA DE POLICIA Y TRANQ	[none]		MEXICO



# SharePoint to Dublin Core

---

SharePoint	Dublin Core
Title:Transcribed	dc.title
Title Source	dc.description
Author1	dc.creator
Author2	dc.creator
Printer: Person	dc.contributor.printer
Language	dc.language
Publisher	dc.publisher







# Conversion & Crosswalk

---

## SharePoint record conversion:

SharePoint -> Excel -> MARCEdit -> DC or

SharePoint -> Excel -> MARCEdit ->  
MARCXML/MODS/VRA or other

SharePoint -> Excel -> repository (DSpace simple  
archive format generator - GITHUB)

Advantage / Latitude – we can do it for ourselves and  
not make requests of IT to generate or extract records.





# Conclusions

---

- Can the students do this? YES!
- However, a cataloger must be present to train, supervise, clarify and correct as needed.
- Cost: +/- \$3.50 per record for the basic elements without subject
- It's easier to convert this type of information from SharePoint into Dublin Core Records than into MARC21 or MODS

